# WSU C2 Pipeline
# Warriors College Experience

IPE Orientation

July 10, 2018

# WSU C2 Warriors College Experience Interprofessional Education 11 Day Residential Camp

# WSU C2 PIPELINE
# WARRIORS COLLEGE EXPERIENCE

# DRIVING PHILOSOPHY

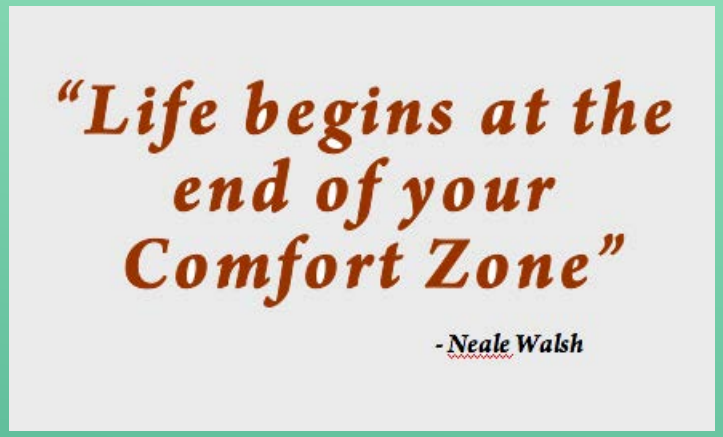

# DRIVING THOUGHTS

We Don’t Know, What We Don’t Know

WAYNE STATE
C² Pipeline

# WSU C² WARRIORS COLLEGE EXPERIENCE

## GOALS:

- To Promote WSU and the Partner Programs
- Give Students an Intense College Experience to better prepare them
- Empower and Educate Students on Diabetes
- Career Exploration
- Learn to Study and Live in unique and sometimes uncomfortable situations

WAYNE STATE
C² Pipeline

# WSU C² WARRIORS COLLEGE EXPERIENCE

Health Disparity Theme: Diabetes

Specialties:
- Nursing
- Medicine
- Social Work
- Engineering
- Pharmacy & Health
- Dental

Recruitment Focus:
- 120 Total Students (20 per specialty)
- Ideally High School Juniors going into Senior Year
- Focus on the Level II students and above

Process:
- Application
- Essays

WAYNE STATE
C² Pipeline

# WSU C² WARRIORS COLLEGE EXPERIENCE

## College 101 Sessions:

Study Skills

- Reading for Meaning
- Concentration/Effective Listening
- Stress Management
- CAPS Presentation – Conflict Management & Keeping Roommate Peace
- Research Activity with Library
- Procrastination
- Life After High School
- Test Preparation
- Studying for Sciences

WAYNE STATE
College of Nursing

# WSU C² WARRIORS COLLEGE EXPERIENCE

## NURSING

- The Nurse's Role in Diabetes and You
- The Nurse Role in Type 1 Diabetes and the Child and Family
- The Nurse Role in Diabetes and the Teen
- The Nurse Role in Diabetes and the Young Adult
- The Nurse Role in Diabetes and the Pregnant Woman
- The Nurse Role in Diabetes and the Adult Middle Aged Person
- The Nurse Role in Helping the Person with Advanced Diabetes
- Bringing it all Together

WAYNE STATE
College of Engineering

# WSU C² WARRIORS COLLEGE EXPERIENCE

## ENGINEERING

- Introduction: Glucose, Insulin & Diabetes
- Glucose Monitoring: Technology and Procedures
- Insulin Delivery: Technology and Procedures
- Living with Diabetes: Advanced and Future Technology
- Living with Diabetes: Diabetes and Amputation
- Prosthetic Limbs Design 1
- Prosthetic Limbs Design 2
- Wrap Up & Review

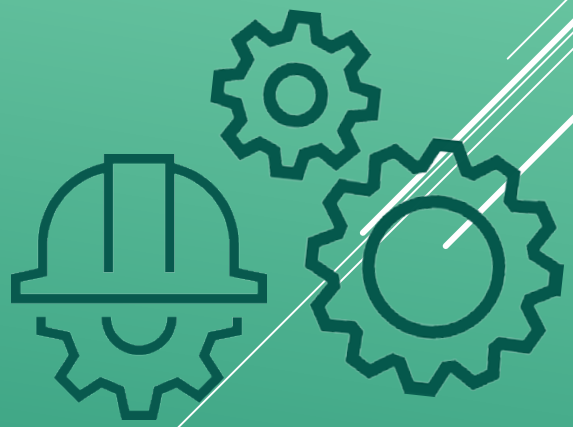

WAYNE STATE
School of Medicine

# WSU C² WARRIORS COLLEGE EXPERIENCE

## MEDICINE

- Basic of Type 2 Diabetes
- Diet and Exercise
- Cardiovascular System 1
- Cardiovascular System 2
- Diabetes and Ophthalmology
- Renal Systems
- Neurologic Complications
- Clinical Encounter/Role Play

WAYNE STATE
School of Social Work

# WSU C² WARRIORS COLLEGE EXPERIENCE

## SOCIAL WORK

- What is Social Work
- Social Work Practice, Theories and Methods (1 & 2)
- Human Behavior and the Social Environment
- Social Work Policy
- Social Work Research
- Social Workers in the Field: Understanding Field Education (1 & 2)

WAYNE STATE
Eugene Applebaum
College of Pharmacy
and Health Sciences

# WSU C² WARRIORS COLLEGE EXPERIENCE

## PHARMACY & HEALTH SCIENCES

- Introductions, Symptom Presentation – Physician Assistant
- Clinical Laboratory Science, Basic Lab Testing, Radiologic Technology, Imaging the Disease
- Nurse Anesthesia, Peri and Inoperative Care
- Pathologist Assistant and Radiation Therapy Technology, Tissue Diagnosis, Radiation Therapy
- Pharmacy, Medication Management
- Physical Therapy – Post Chemo Tx and Radiation Tx
- Occupational Therapy Post Chemo Tx and Radiation Tx
- Mortuary Science

# WSU C² WARRIORS COLLEGE EXPERIENCE

DETROIT MERCY DENTAL

## DENTAL (U of D MERCY)

- Connections between Oral Health and Diabetes
- Diet & Oral Health Field Trip
- Skull/Head Anatomy Lab
- Tooth Anatomy
- Clinical Encounters
- SIM Lab Impressions

WAYNE STATE
C² Pipeline

# WSU C² WARRIORS COLLEGE EXPERIENCE

## IPE TEAMS

- Teams of students (one from each specialty)
- Sponsored by a Health Facility or Agency
- Teams will compete based on knowledge they have learned from their “Specialties” and other Sessions
  - Poster
  - Project or Concept

WAYNE STATE
C² Pipeline

# WSU C² WARRIORS COLLEGE EXPERIENCE

## IPE TEAMS

- Teams will be Judged in a "Shark Tank" Atmosphere
- Top Three Teams will win **scholarships** to Wayne State
- "Judges Choice" Team
- School of Business Invitation for winning teams and judges choice for Fall Dual Enrollment Class (3 credits)

- **Poster Reception and Gala Event – August 3rd**

WAYNE STATE
C² Pipeline

# WSU C² WARRIORS COLLEGE EXPERIENCE

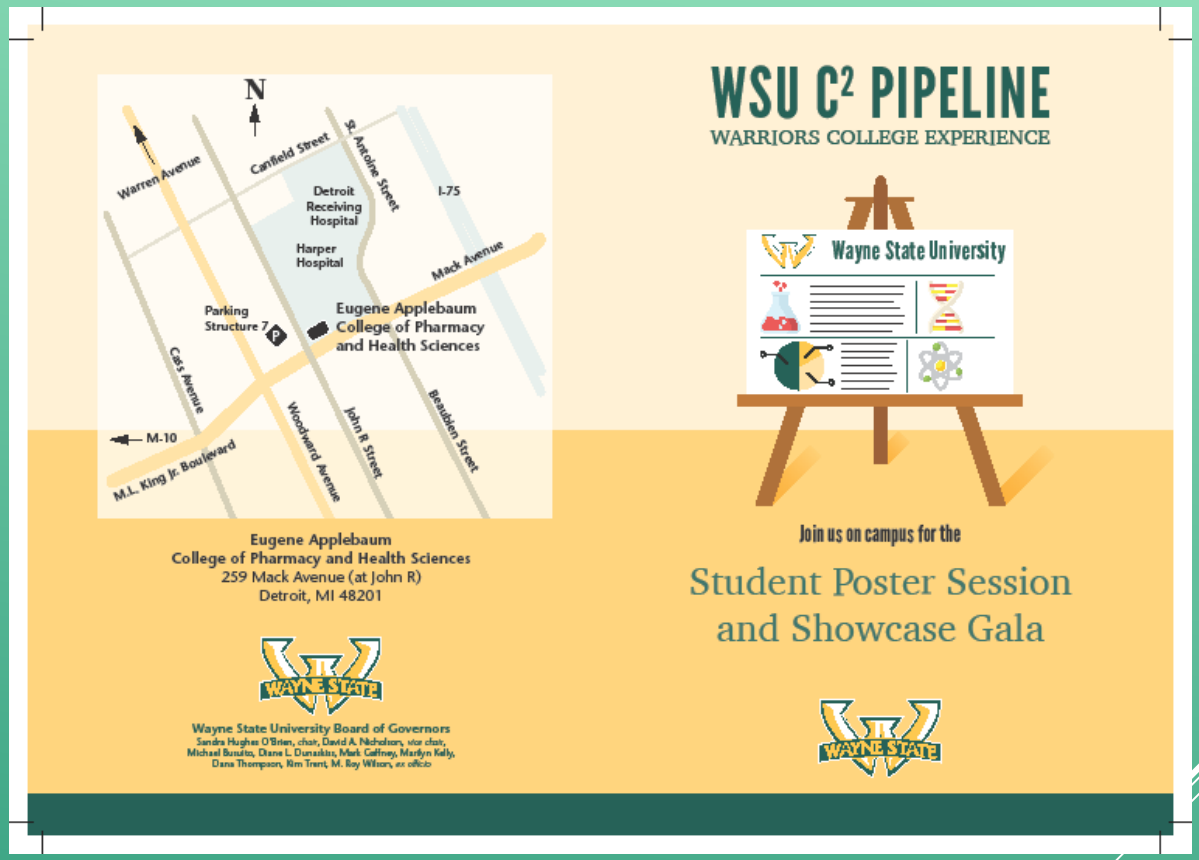

WAYNE STATE
C² Pipeline

# WSU C² WARRIORS COLLEGE EXPERIENCE

## OTHER ACTIVITIES

- Saturday – Day of Community Service …..
- Team Building Activities
- Campus Scavenger Hunt
- Open Mic Night
- Diamond Jack Cruise
- Henry Ford Maker Faire
- Admissions and Financial Aid Seminar
- Homework & IPE Team Work Time
- Dorm Living

WAYNE STATE
C² Pipeline

# WSU C² WARRIORS COLLEGE EXPERIENCE

## FAMILY ACTIVITIES

Parent Night – Saturday, July 28th

- 5:00 – Check In
- 5:00 – 7:00 PM – Dinner in the Dorm
- 7:00 – 8:00 PM – Financial Aid & FAFSA workshop

GALA – Thursday, August 3rd

- Strolling Dinner 5:00 – 7:00 PM
- Awards 7:00 – 8:30 PM
- Desert and Leave (with child) 8:30 PM

WAYNE STATE
C² Pipeline

# WSU C² WARRIORS COLLEGE EXPERIENCE

## HOUSE KEEPING

- Check In @ Towers from 7:30 AM – 9:30 AM
  - Lanyard/One Card/Room Card/Room Assignments
  - Team Assignments
  - "Stuff"
- Nightly Curfew
- Money
- Packing List – Sheets/Towels/Etc NOT Needed
- Dress Code
- Parent Guide
- Forms, Forms, Forms
- RSVP
- Student Sign Up's

WAYNE STATE
C² Pipeline

Friday
July 27

# Friday: July 27, 2018

| | | | | | | |
|---|---|---|---|---|---|---|
| 7:30 AM | Breakfast (7:30-8:30) | | | | | |
| 8:00 AM | | | | | | |
| 8:30 AM | Morning Round Up - Towers Living Room | | | | | |
| 9:00 AM | Transition to Groups | | | | | |
| 9:30 AM | College 101 Sessions (9:30 - 11:30) | | Group A | Group B | Group C | Group D |
| 10:00 AM | | | | | | |
| 10:30 AM | | | | | | |
| 11:00 AM | | | | | | |
| 11:30 AM | Transition | | | | | |
| 12:00 PM | Lunch (12:00 - 1:30) | | | | | |
| 12:30 PM | | | | | | |
| 1:00 PM | | | | | | |
| 1:30 PM | Transition into Tracks | | | | | |
| 2:00 PM | Nursing | Medicine | Pharm/Health | Engineering | Social Work | Dental |
| 2:30 PM | | | | | | |
| 3:00 PM | | | | | | |
| 3:30 PM | | | | | | |
| 4:00 PM | Transition | | | | | |
| 4:30 PM | Clean Up (4:30-5:00) | | | | | |
| 5:00 PM | Dinner (5:00 - 6:00) | | | | | |
| 5:30 PM | | | | | | |
| 6:00 PM | Buses to Riverwalk | | | | | |
| 6:30 PM | Time at Riverwalk to Explore in Groups - Board @ 6:40 | | | | | |
| 7:00 PM | Diamond Jack Cruise (7:00--9:00) | | | | | |
| 7:30 PM | | | | | | |
| 8:00 PM | | | | | | |
| 8:30 PM | | | | | | |
| 9:00 PM | Polaroid Photo Competition (9:00-10:00) | | | | | |
| 9:30 PM | | | | | | |
| 10:00 PM | Buses to Campus | | | | | |
| 10:30 PM | Down Time - Towers | | | | | |
| 11:00 PM | In Rooms - Towers | | | | | |

WAYNE STATE
C² Pipeline

Saturday
July 28

# Saturday: July 28, 2018

| | | | | | | |
|---|---|---|---|---|---|---|
| 7:30 AM | Breakfast (7:30 - 8:30) | | | | | |
| 8:00 AM | | | | | | |
| 8:30 AM | Morning Round Up (8:30-9) - Towers Living Room | | | | | |
| 9:00 AM | Community Service (9 - 1:30) | | | | | |
| 9:30 AM | Opprotunity 1 | Opprotunity 2 | Opprotunity 3 | Opprotunity 4 | Opprotunity 5 | Opprotunity 6 |
| 10:00 AM | **Forgotten Harvest.** Waivers! (20 students, 2 adults) Contact: Nicole | **Detroit River International Wildlife Refuge** (20-30 students, 2 adults) Contact: Jody | **MI Urban Farming Initiative** (<50 volunteers) Waiver! Contact: Kait | **Urban Neighborhood Initiative** (20 students, 2 adults) Waiver! Contact: Gunnar | **Bleeding Heart Design** (20-30 students, 2-3 adults) Contact: Bucky | **Green Living Science** (<50 volunteers) Contact: Marie Claire |
| 10:30 AM | | | | | | |
| 11:00 AM | | | | | | |
| 11:30 AM | | | | | | |
| 12:00 PM | | | | | | |
| 12:30 PM | | | | | | |
| 1:00 PM | | | | | | |
| 1:30 PM | Freshen Up (1:00-2:00) | | | | | |
| 2:00 PM | Transition | | | | | |
| 2:30 PM | One Earth Writing (2:30-4:30) | | Group 1 | Group 2 | Group 3 | Group 4 |
| 3:00 PM | | | Manoogian 150 | Manoogian 154 | Manoogian 160 | Manoogian 166 |
| 3:30 PM | | | | | | |
| 4:00 PM | | | | | | |
| 4:30 PM | Transition | | | | | |
| 5:00 PM | Parent Dinner (5:00-7:00) - Towers | | | | | |
| 5:30 PM | | | | | | |
| 6:00 PM | | | | | | |
| 6:30 PM | | | | | | |
| 7:00 PM | Parent Presentation (Scholarship/FAFSA) - Towers Living Room (7:00-8:00) | | | | | |
| 7:30 PM | | | | | | |
| 8:00 PM | IPE Planning & Mentor Library (8-10:30) | | | | | |
| 8:30 PM | | | | | | |
| 9:00 PM | | | | | | |
| 9:30 PM | | | | | | |
| 10:00 PM | | | | | | |
| 10:30 PM | Down Time - Towers | | | | | |
| 11:00 PM | In Rooms - Towers | | | | | |

WAYNE STATE
C² Pipeline

Sunday
July 29

# Sunday: July 29, 2018

| | |
|---|---|
| 7:30 AM | Breakfast (7:30 - 9:30) |
| 8:00 AM | |
| 8:30 AM | |
| 9:00 AM | |
| 9:30 AM | Morning Round Up - Towers Living Room (9:30-10:00) |
| 10:00 AM | Maker Faire @ The Henry Ford (10:00 -4:00) |
| 10:30 AM | |
| 11:00 AM | |
| 11:30 AM | |
| 12:00 PM | |
| 12:30 PM | |
| 1:00 PM | |
| 1:30 PM | |
| 2:00 PM | |
| 2:30 PM | |
| 3:00 PM | |
| 3:30 PM | |
| 4:00 PM | Clean Up/Laundry (4:00 - 5:30) |
| 4:30 PM | |
| 5:00 PM | |
| 5:30 PM | Dinner (5:30 - 6:30) |
| 6:00 PM | |
| 6:30 PM | School of Business "Fishbowl" - Gary Shields (6:30 - 10:30)<br>General Lectures 150 |
| 7:00 PM | |
| 7:30 PM | |
| 8:00 PM | |
| 8:30 PM | |
| 9:00 PM | |
| 9:30 PM | |
| 10:00 PM | |
| 10:30 PM | Down Time - Towers |
| 11:00 PM | In Rooms - Towers |

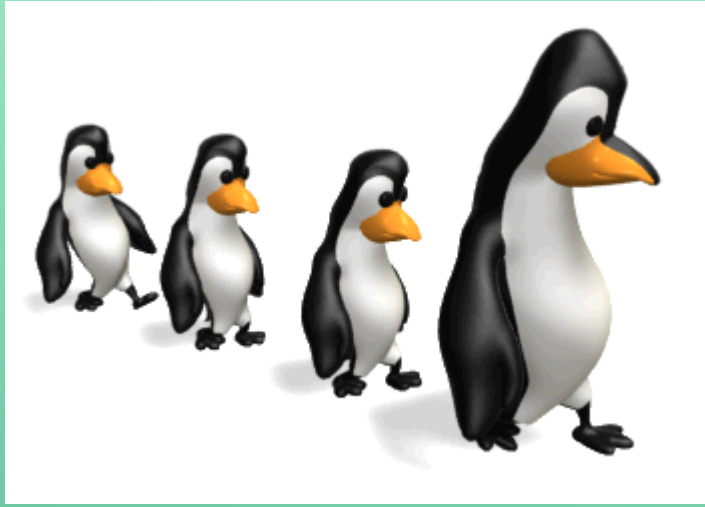

https://www.facebook.com/WSUC2Pipeline

https://twitter.com/wsuc2pipeline

https://www.instagram.com/wsuc2pipeline/

http://c2pipeline.wayne.edu/

WAYNE STATE

# $C^2$ Pipeline

c2pipeline@wayne.edu